

See discussions, stats, and author profiles for this publication at: <https://www.researchgate.net/publication/356507702>

MICROSTRUCTURES IN COVID VACCINES: ¿inorganic crystals or Wireless Nanosensors Network?

Presentation · November 2021

CITATIONS

0

READS

39

1 author:



Pablo Campra
Universidad de Almería

45 PUBLICATIONS 895 CITATIONS

SEE PROFILE

Some of the authors of this publication are also working on these related projects:



Albedo effect for global warming adaptation [View project](#)



Toxicidad, farmacocinética y farmacodinámica del dióxido de cloro y del clorito. [View project](#)

MICRO-STRUCTURES IN COVID VACCINES

¿Inorganic crystals
or
Wireless Nanosensors Network?

FILES Dr. Campra

Prof. Dr. Pablo Campra Madrid

ASSOCIATE UNIVERSITY PROFESSOR

PhD in Chemical Sciences

Degree in Biological Sciences

November 25th/2021

IMPORTANT NOTES

- Here we show some objects of frequent geometries that could be observed in sealed vials from different random samples of COVID19 mRNA vaccines, using optic microscopy with bright or dark field, using low magnifications between 100x y 600X.
- AS A WORKING HYPOTHESIS, some of these objects have been proposed as possible elements of a **WIRELESS NANOSENSORS NETWORK (WNSN)**, whether as **nano-sensors, as nano-routers, or as nano-antennae**:

<https://corona2inspect.blogspot.com/2021/09/redes-nanocomunicacion-inalambrica-nanotecnologia-cuerpo-humano.html>

<https://corona2inspect.blogspot.com/2021/11/identificacion-patrones-vacunas-coronavirus-nanorouters.html>

- Most of these object appear after room temperature drying of samples, staying embedded in the remaining hydrogel.
- As far as we know, neither the identity of these objects, whether mineral crystals or nanotechnological devices, has not been stated by the manufacturers, nor they hay been properly characterized by independent labs.

IMPORTANT NOTES

- The characterization of these objects is out of the scope of this report. Our intention is just making these images of public use for technical discussion by experts in the field of crystallography or nano-communications engineering.

-THESE PHOTOGRAPHIES ARE PROTECTED BY COPYRIGHT LAW. PRINTING A COPY OF AN IMAGE OR POSTING IT ONLINE WITHOUT PERMISSION OR WITHOUT PROPERLY CITING THEIR AUTHORSHIP IS A VIOLATION OF COPYRIGHT.

Please, cite as:

Campra, P. [MICROSTRUCTURES IN COVID VACCINES: ¿inorganic crystals or Wireless Nanosensors Network?](#). RESEARCHGATE presentation, November 2021.

- AUTHOR: Pablo Campra, PhD. Almería, Spain
- CONTACT: pcampra@ual.es

PFIZER

©Dr. Campra 2021

PFIZER

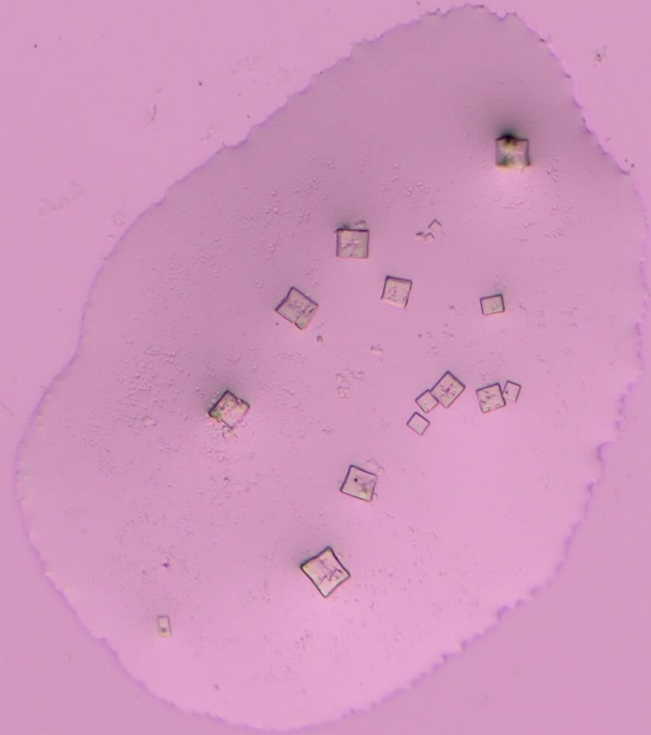

©Dr. Campra 2021

PFIZER

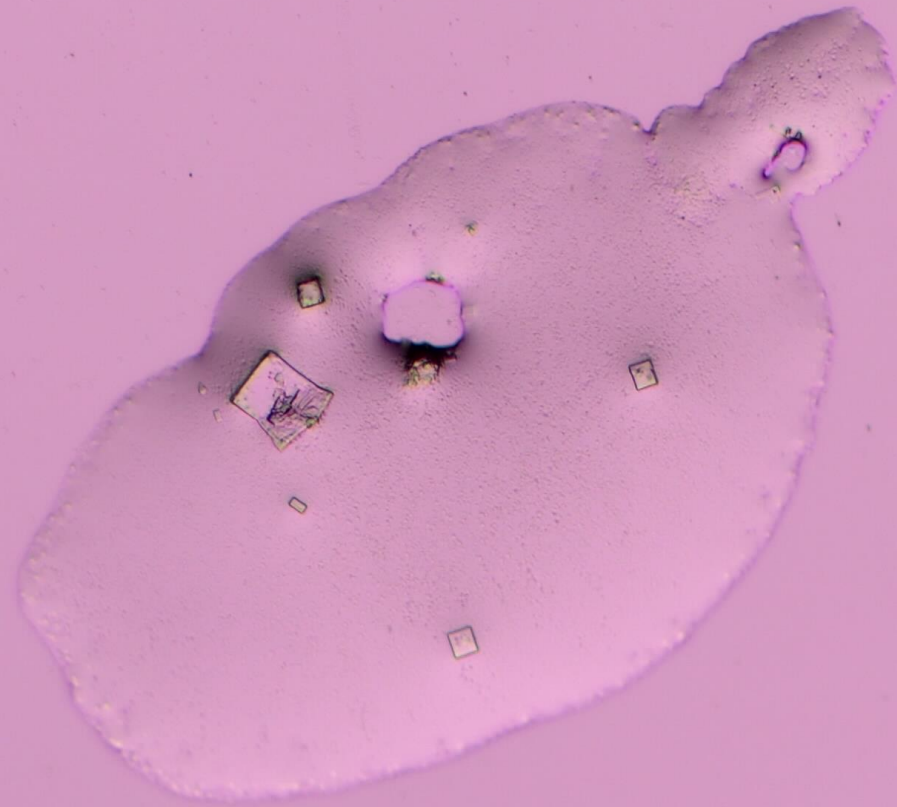

©Dr. Campra 2021

PFIZER



©Dr. Campra 2021

PFIZER



©Dr. Campra 2021

PFIZER



©Dr. Campra 2021

PFIZER

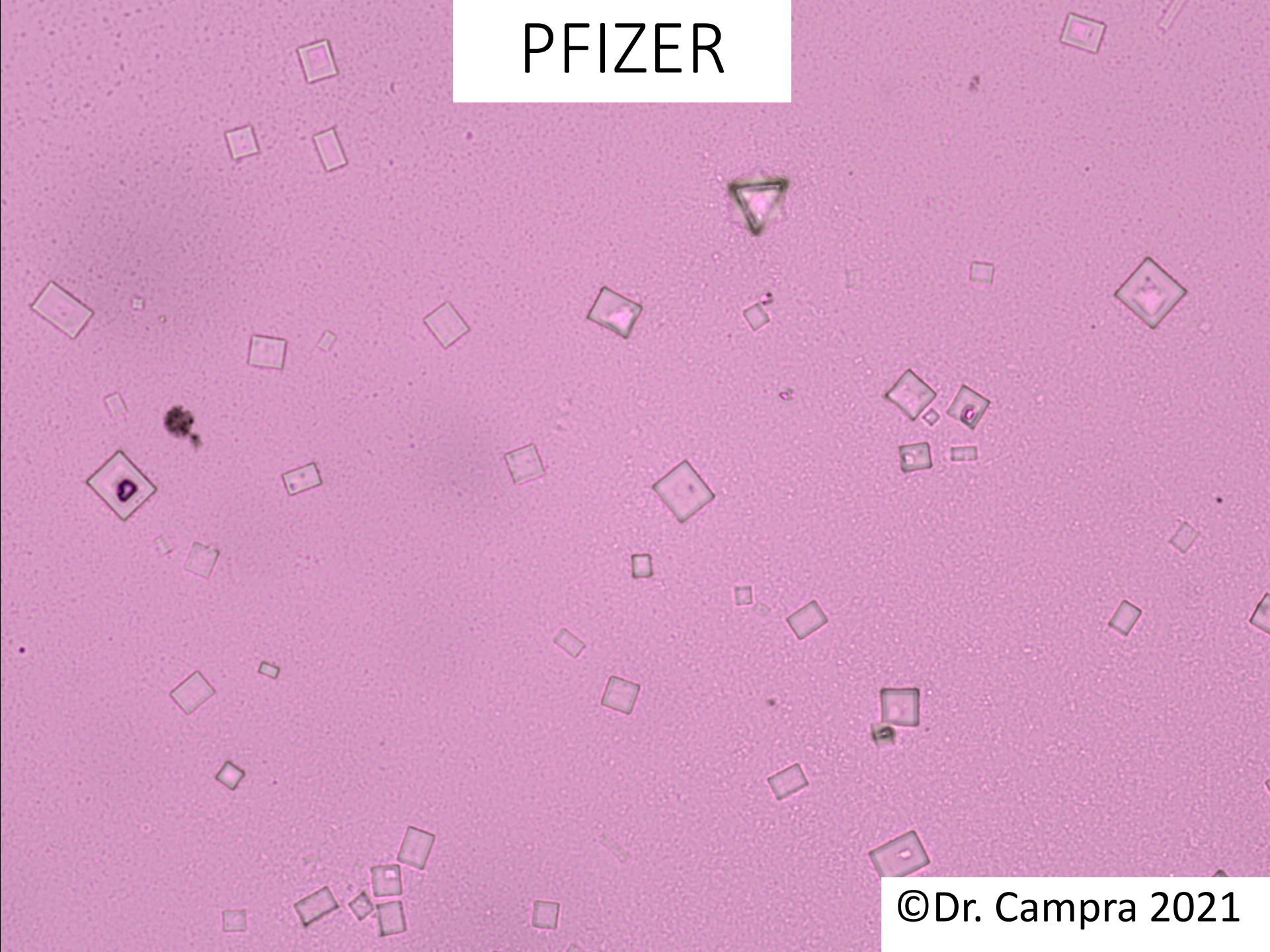

©Dr. Campra 2021

PFIZER

©Dr. Campra 2021

PFIZER

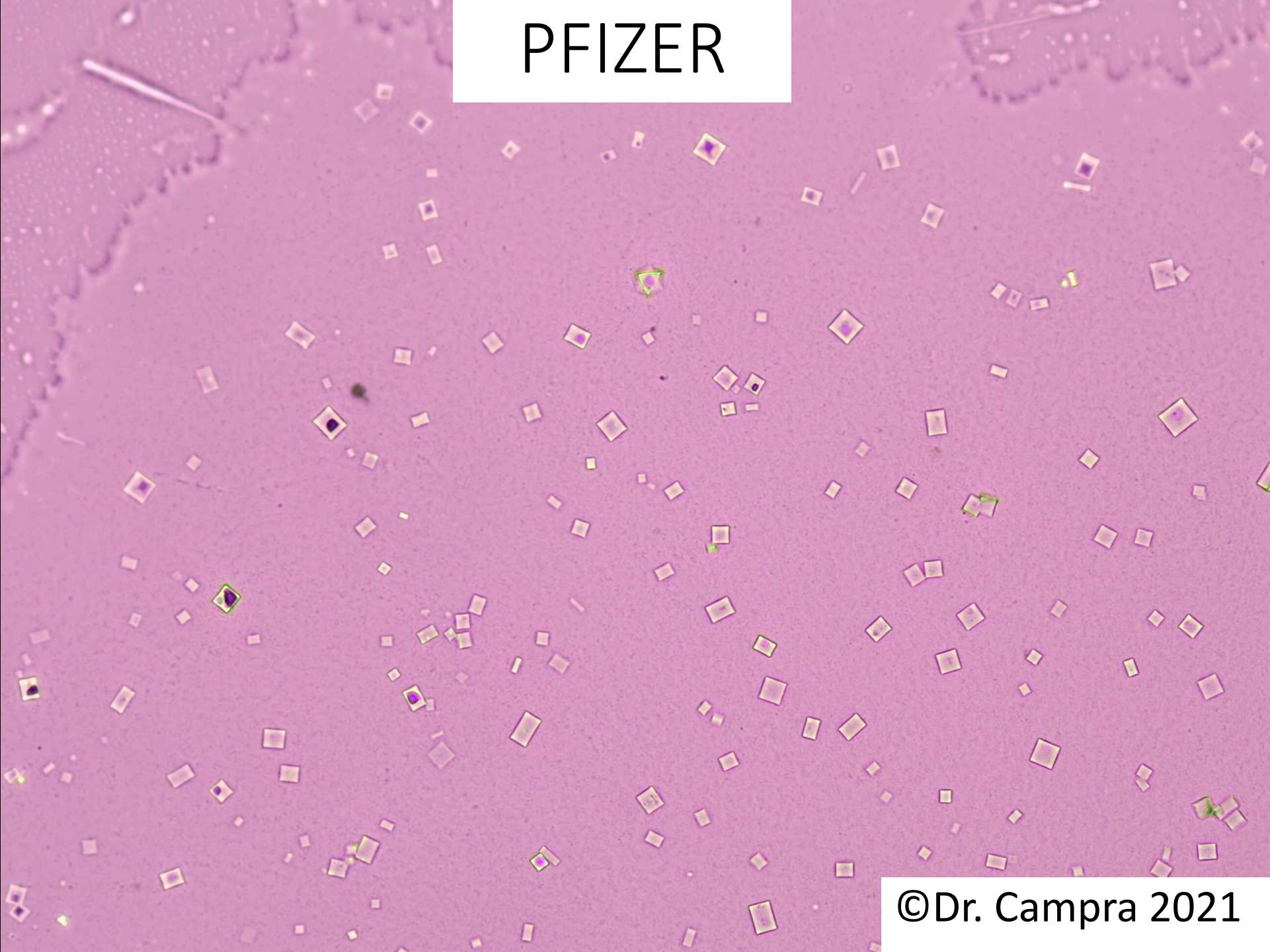

©Dr. Campra 2021

PFIZER

©Dr. Campra 2021

PFIZER



©Dr. Campra 2021

PFIZER



©Dr. Campra 2021

PFIZER

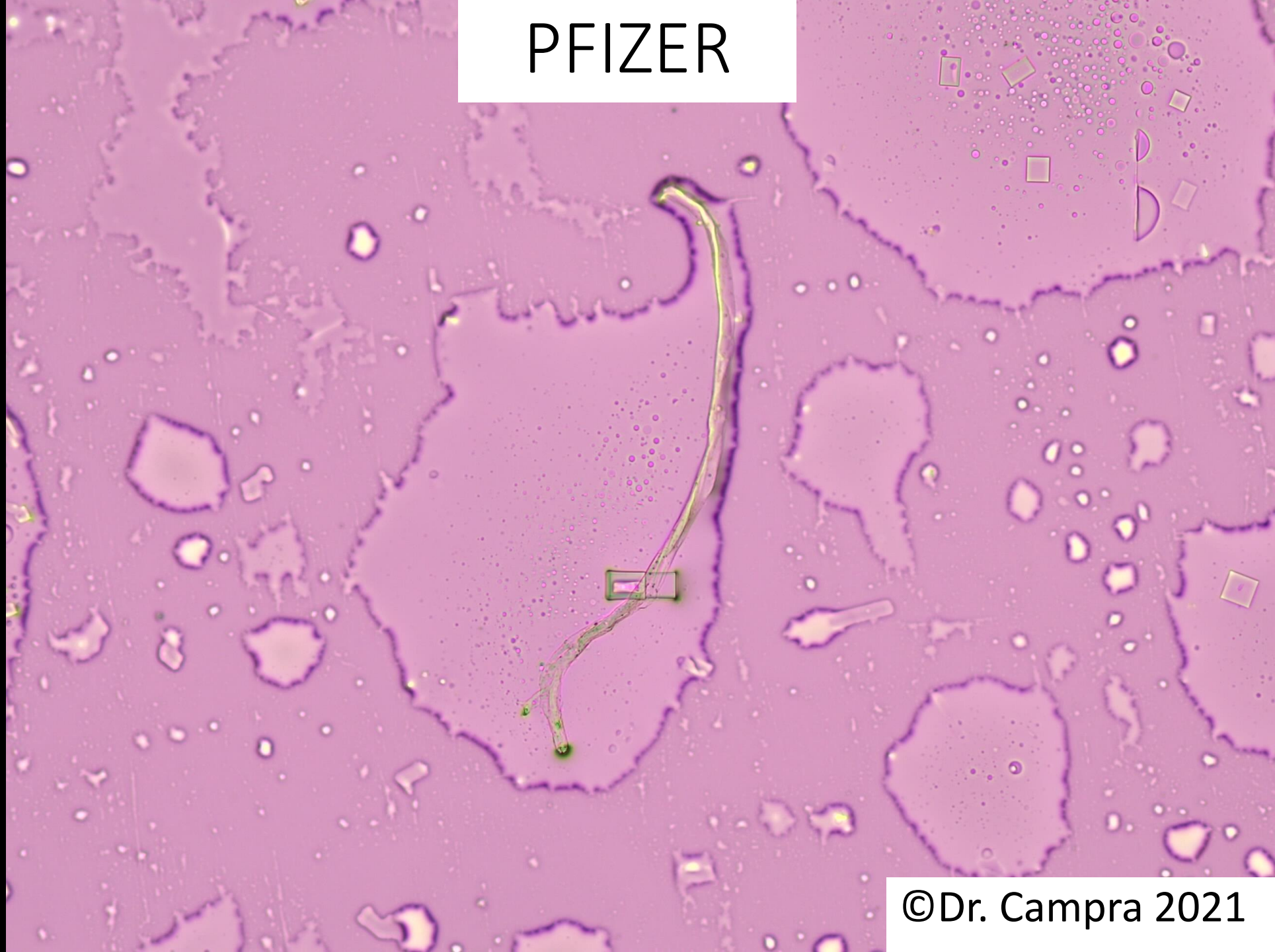

©Dr. Campra 2021

A high-magnification microscopic image of a perforated metal surface. The surface is covered with numerous small, circular holes. Several larger, irregularly shaped holes are visible, each containing a distinct embossed pattern. The patterns appear to be a combination of horizontal and vertical lines, forming a grid-like structure. The overall color is a dark, metallic grey.

PFIZER

©Dr. Campra 2021

PFIZER

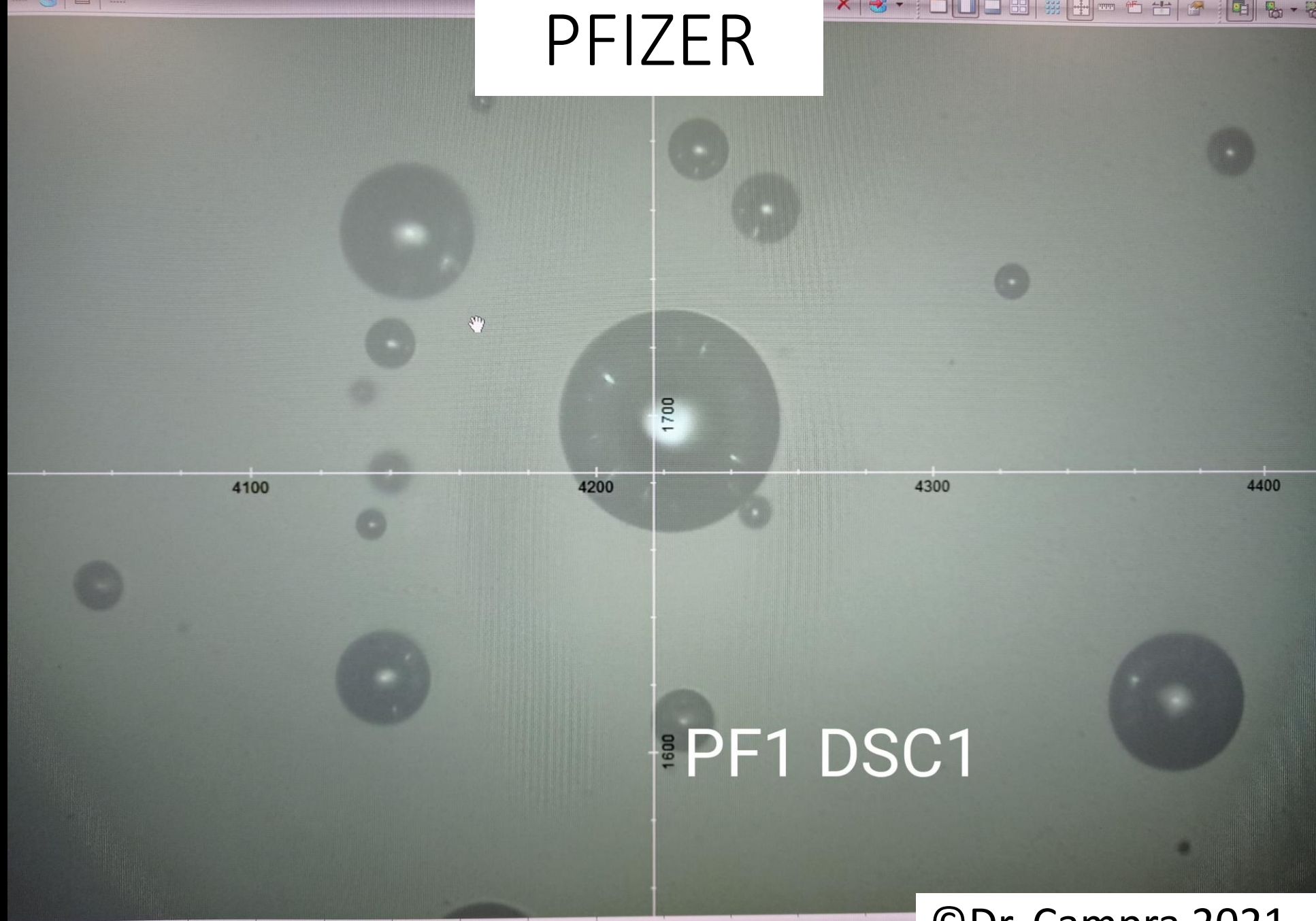

1600 PF1 DSC1

©Dr. Campra 2021

PFIZER

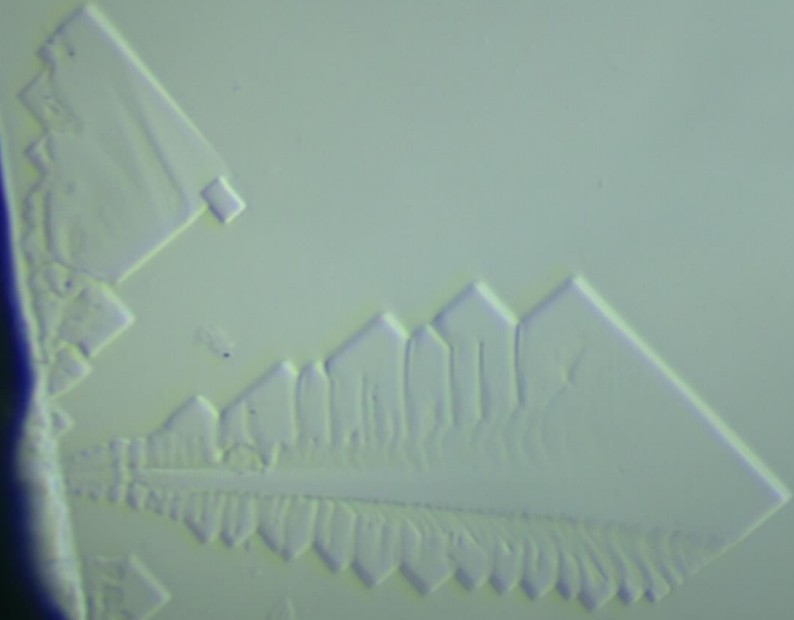

©Dr. Campra 2021

PFIZER

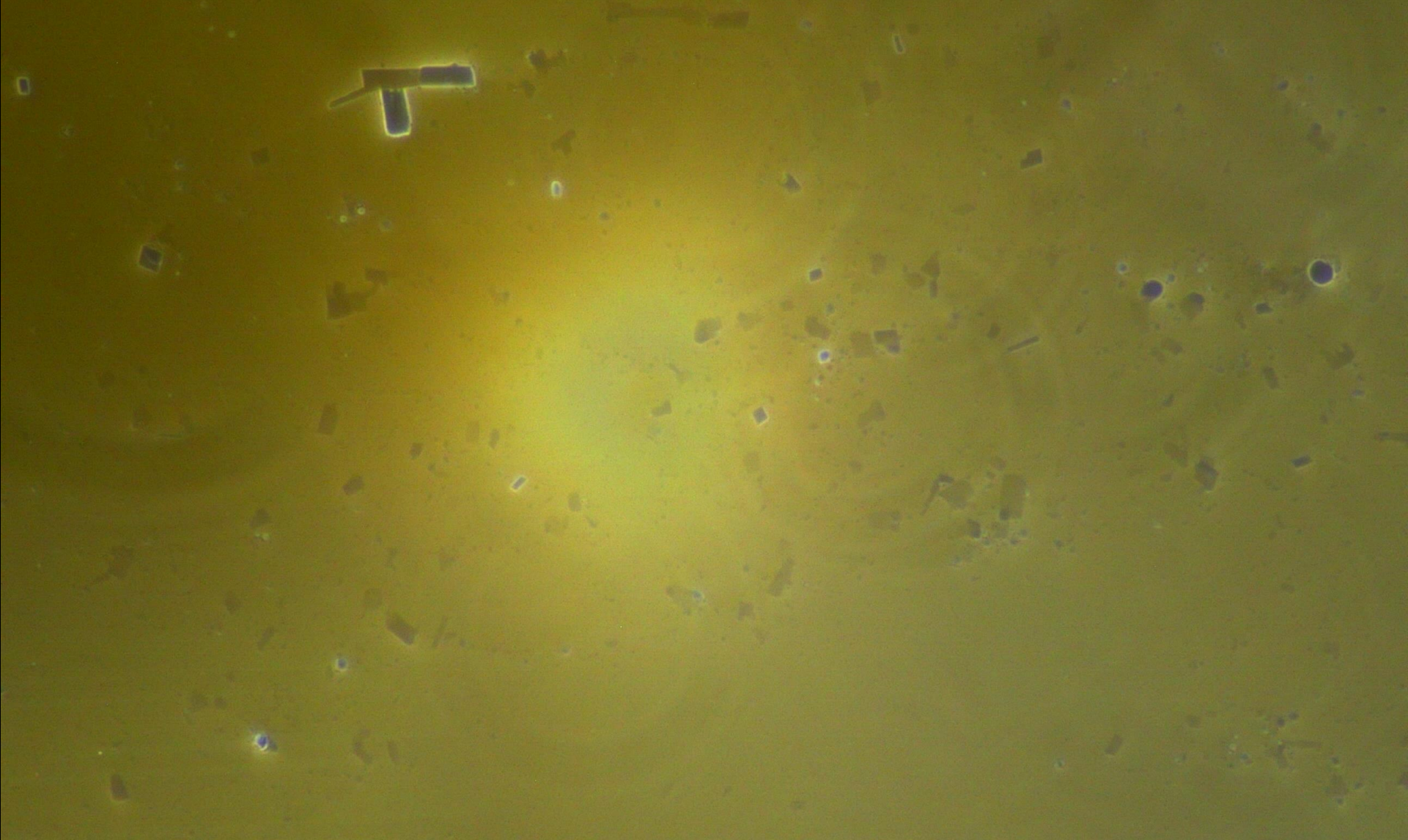

©Dr. Campra 2021



PFIZER

©Dr. Campra 2021

PFIZER

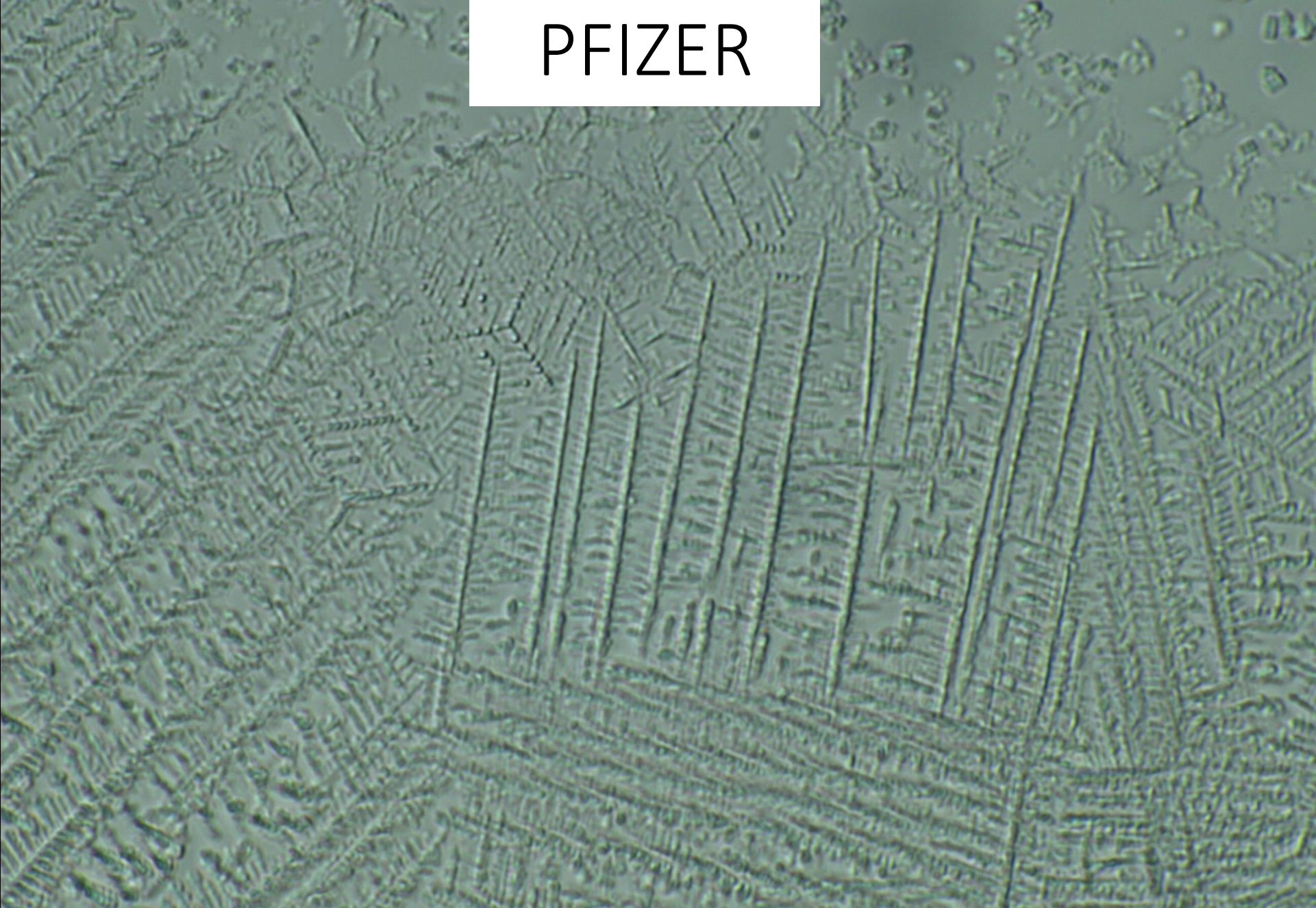

©Dr. Campra 2021

PFIZER

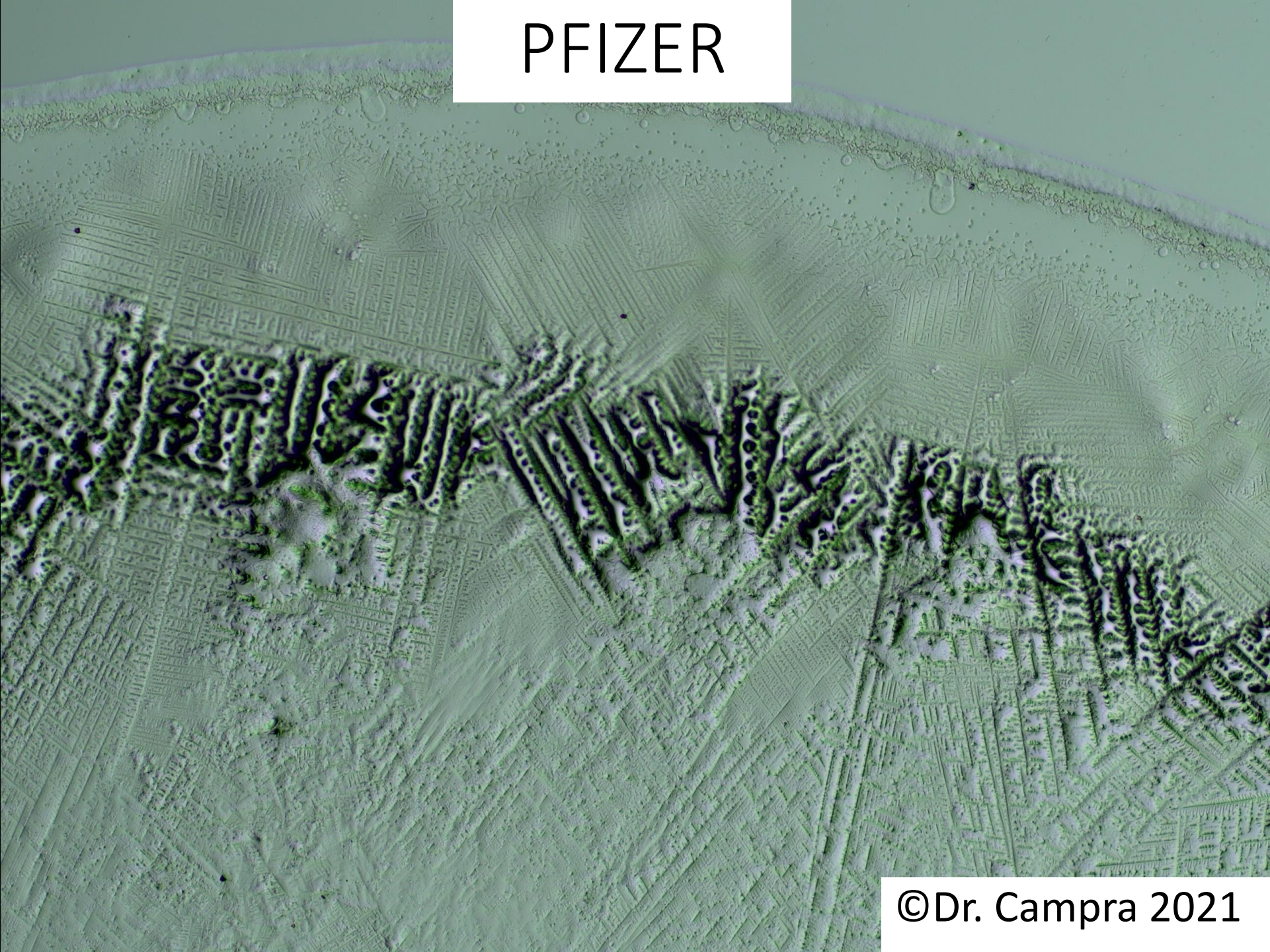

©Dr. Campra 2021

PFIZER

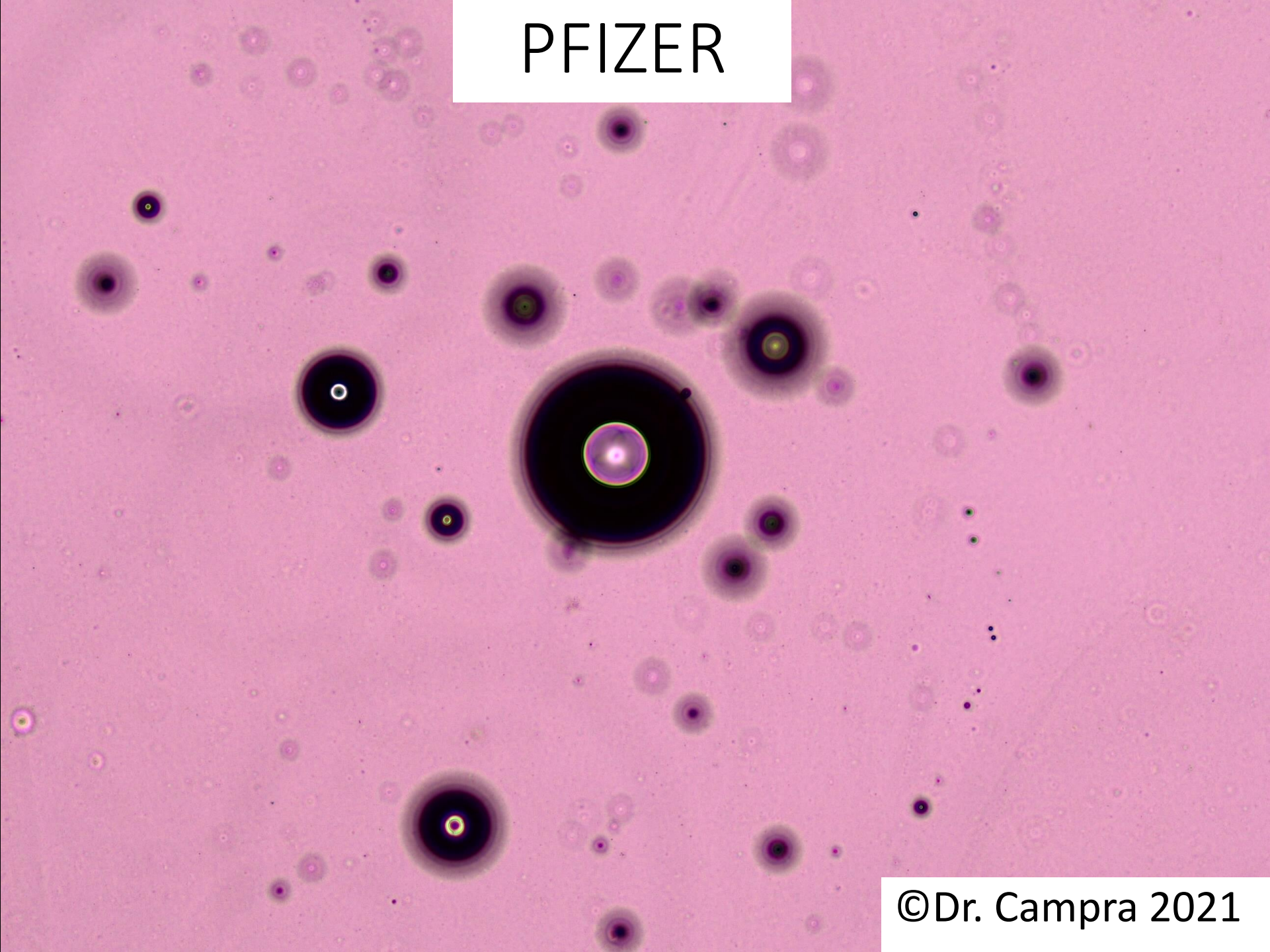

©Dr. Campra 2021

PFIZER

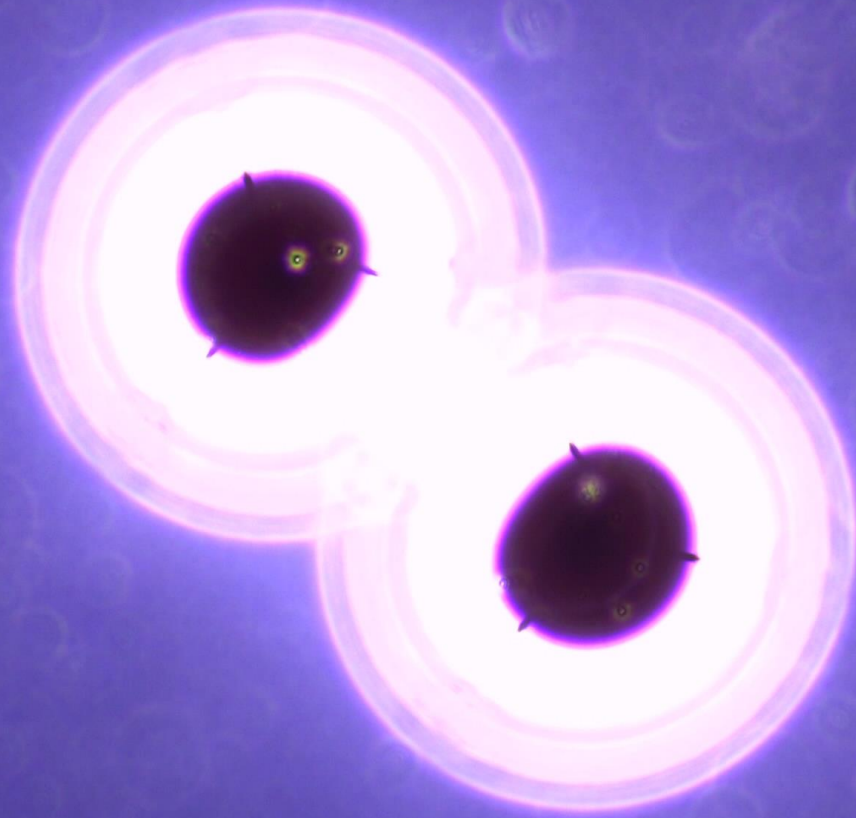

©Dr. Campra 2021

PFIZER

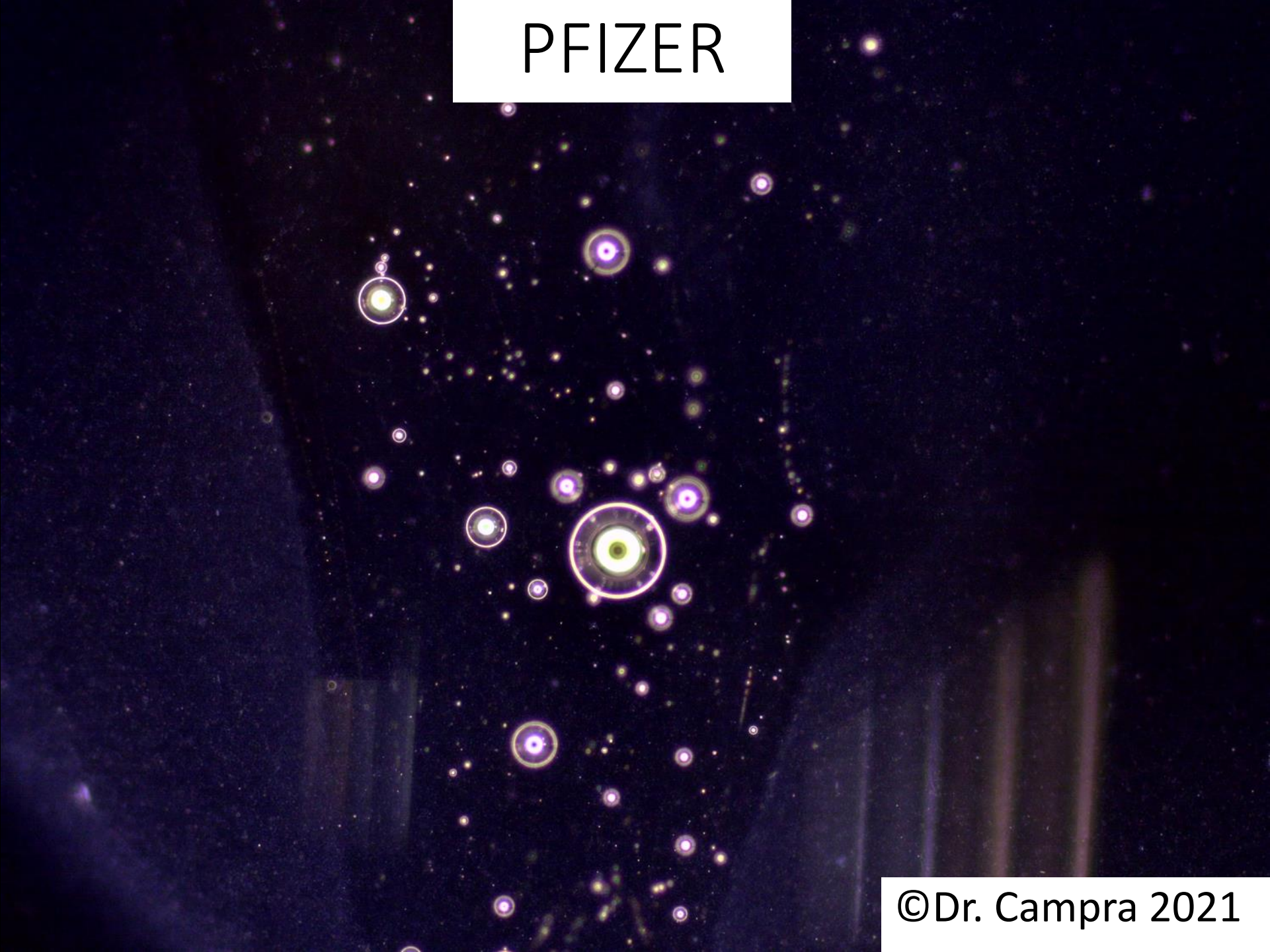

©Dr. Campra 2021

PFIZER

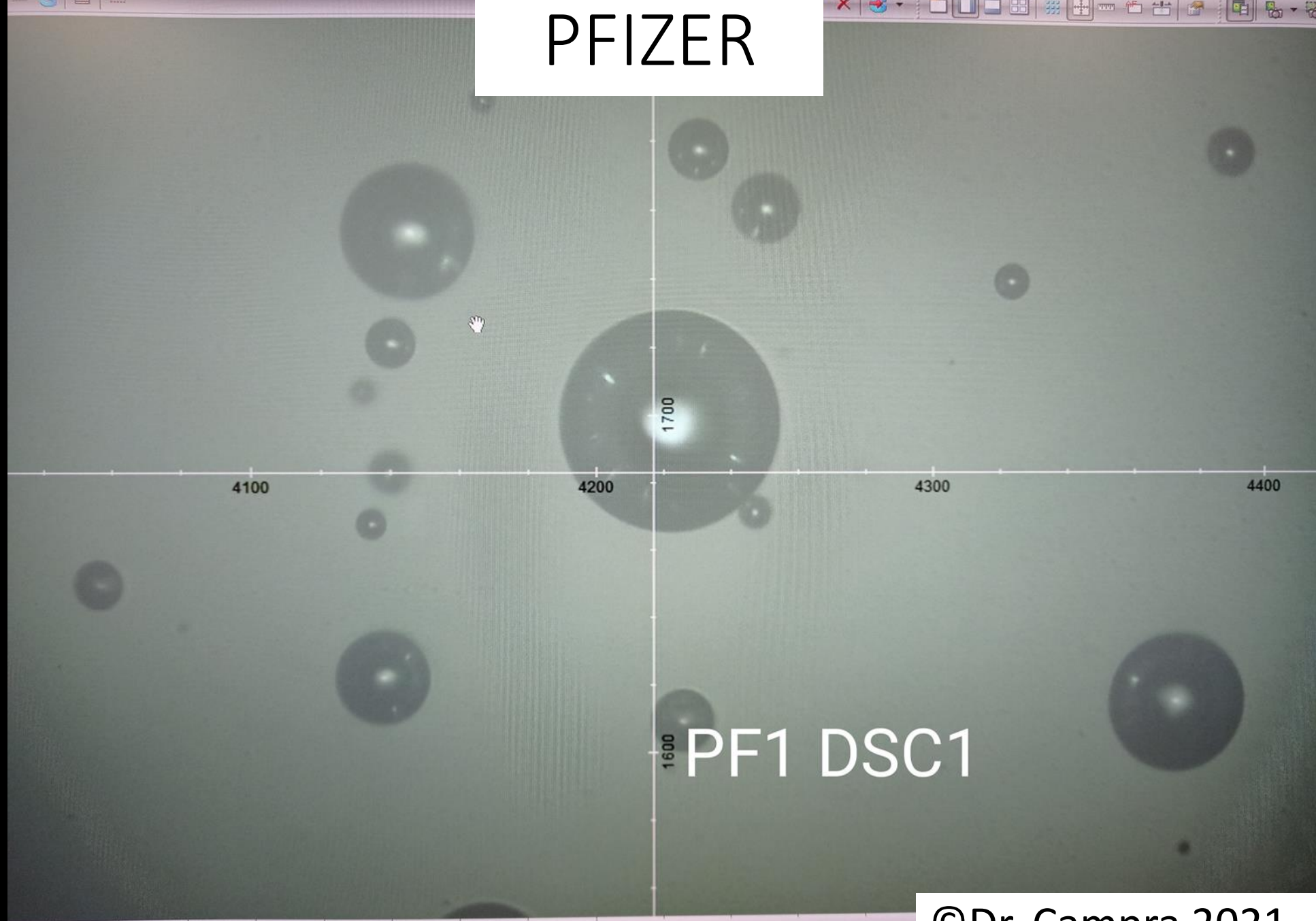

©Dr. Campra 2021



JANSSEN

©Dr. Campra 2021

JANSSEN

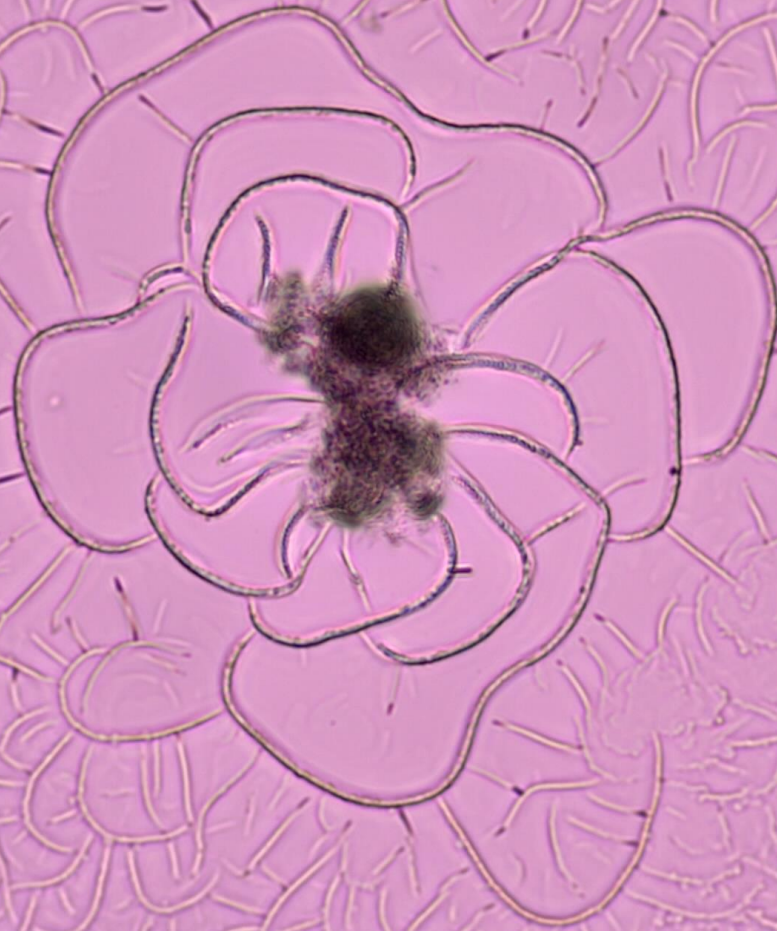

©Dr. Campra 2021

JANSSEN

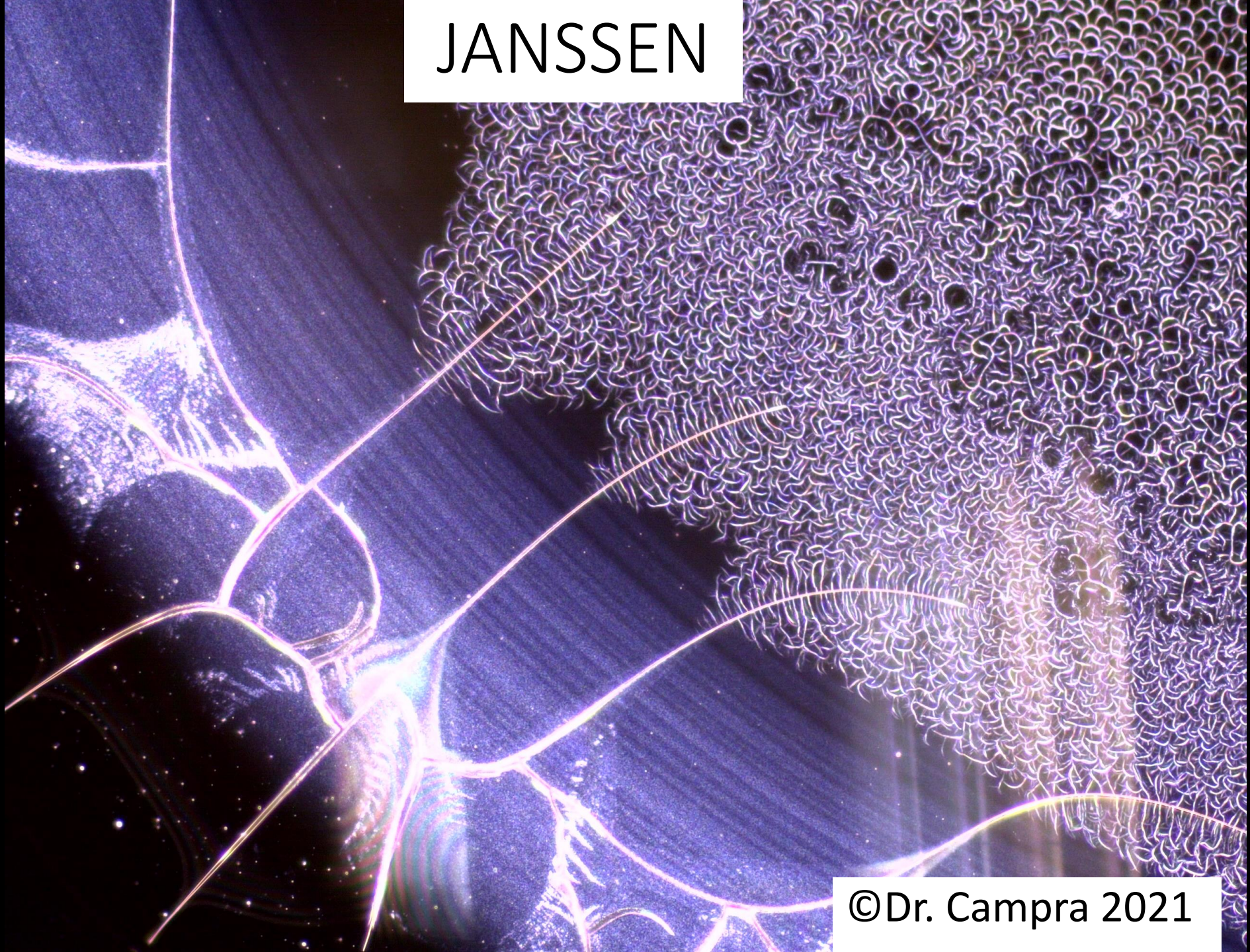

©Dr. Campra 2021

JANSSEN



©Dr. Campra 2021

JANSSEN

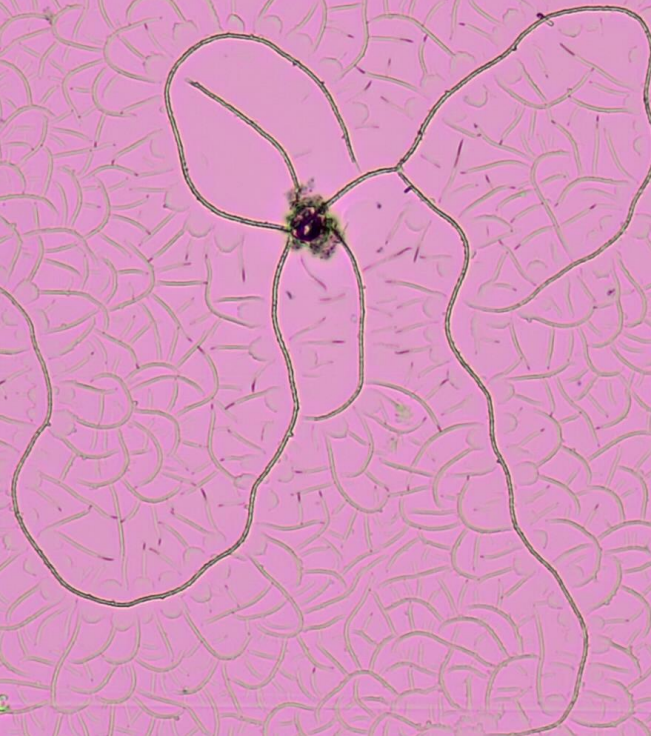

©Dr. Campra 2021

A microscopic image showing a network of plant cells. The cell walls are highlighted with a bright blue fluorescence, while the internal cytoplasm and chloroplasts exhibit a green fluorescence. The cells are arranged in a somewhat regular, interconnected pattern.

JANSSEN

©Dr. Campra 2021